

Heidi Eller

June 26, 2025

Heidi came into our life one hot day in July of 2014. I was working at Winn Dixie at the time. I was walking to my car and I heard a kitten crying. I followed it's voice and found it underneath someone's vehicle. It had rode under the vehicle all the way to the store. I took her to the pound but she had hidden inside my dash. I took the car home and parked it in the shade and later on that day she had come out of the dash. I took her in the house and she hid behind the China cabinet for 2 days. That is how she got her name and how we got her. She was such a sweet cat. She loved to sit on your chest and knead. I miss her so much. My heart is breaking.

Tribute Wall

SE

“ Heidi came into our life one hot day in July of 2014. I was working at Winn Dixie at the time. I was walking to my car and I heard a kitten crying. I followed it's voice and found it underneath someone's vehicle. It had rode under the vehicle all the way to the store. I took her to the pound but she had hidden inside my dash. I took the car home and parked it in the shade and later on that day she had come out of the dash. I took her in the house and she hid behind the China cabinet for 2 days. That is how she got her name and how we got her. She was such a sweet cat. She loved to sit on your chest and knead. I miss her so much. My heart is breaking.

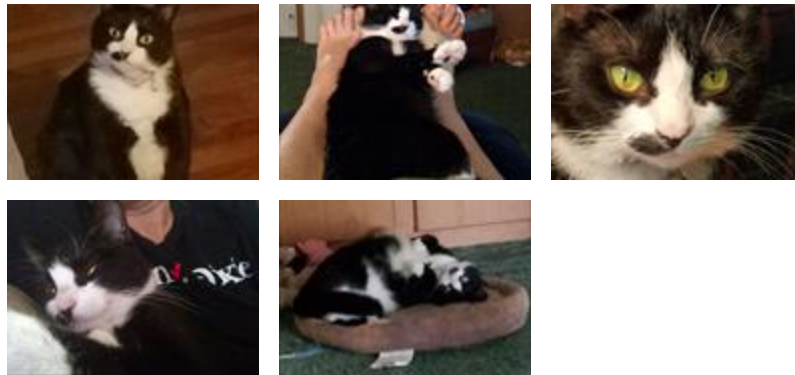

Sheila Eller - July 12, 2025 at 12:26 PM

RE

She was a very sweet and loving cat. She had the softest meow. I remember her when she was little and company came in the door she would run and get on my chest to protect her. I love her and miss her very much.

Ronnie Eller - July 12, 2025 at 03:23 PM

DB

I know that losing a pet is the same as losing a family member.... they ARE Family. And she's been with you for Eleven Years! I am so sorry about Heidi.

Debbie Bozeman - July 12, 2025 at 05:40 PM